

REVISION	DATE
2 SD PRICING SET	11/14/2017
3 DD SET	5/18/2018

PROJECT NUMBER:	153700
PROJECT DATE:	6/4/2018
	5:33:24 PM

SHEET TITLE:
UNION HALL - ENLARGED PLAN

SHEET NUMBER:

A4.00

KEYNOTE LEGEND	
KEYNOTE	KEYNOTE TEXT
03	MOBILE WALL PANEL; PT-105, TYP
05	CURTAIN; SF-100, TYP
08	EXISTING DRAIN PIPE; PT-104
09	DASHED LINE INDICATES EXTENT OF SHELVING ABOVE; TYP
10	PIPE GRID; PT-104; REFER TO STRUCTURAL, TYP.
14	PROVIDE LUTEK BOTTOM-UP MOTORIZED WINDOW BLACK OUT SHADES; GC TO PROVIDE POWER; SF-101; TYP.

FLOOR PLAN LEGEND:

- EXISTING CONSTRUCTION
- TENANT CONSTRUCTION - FLOOR PLAN
- TENANT CONSTRUCTION - RCP

FLOOR PLAN NOTES:

1. PARTITIONS SHOWN ALIGNED WITH BASE BUILDING STRUCTURE, SHALL BE FLUSH & SMOOTH WITH BASE BUILDING STRUCTURE, U.N.O.
2. CONTRACTOR SHALL TAKE ABSOLUTE CARE TO PROTECT NEW MATERIALS & REPLACE DAMAGED ITEMS AT THE ARCHITECT'S OPTION
3. ALL DOORS SHALL BE SET 6" FROM CLEAR OPENING OF BUCK TO ADJACENT WALL, U.N.O.
4. COORDINATE ALL BLOCKING REQUIREMENTS WITH OWNER, AV, & FURNITURE FABRICATOR/SUPPLIER.
5. PROVIDE BLOCKING IN WALLS FOR ALL LIGHTING FIXTURES AS REQ'D.
6. PROVIDE BLOCKING IN WALLS FOR ALL INTERIOR PLUMBING FIXTURES.

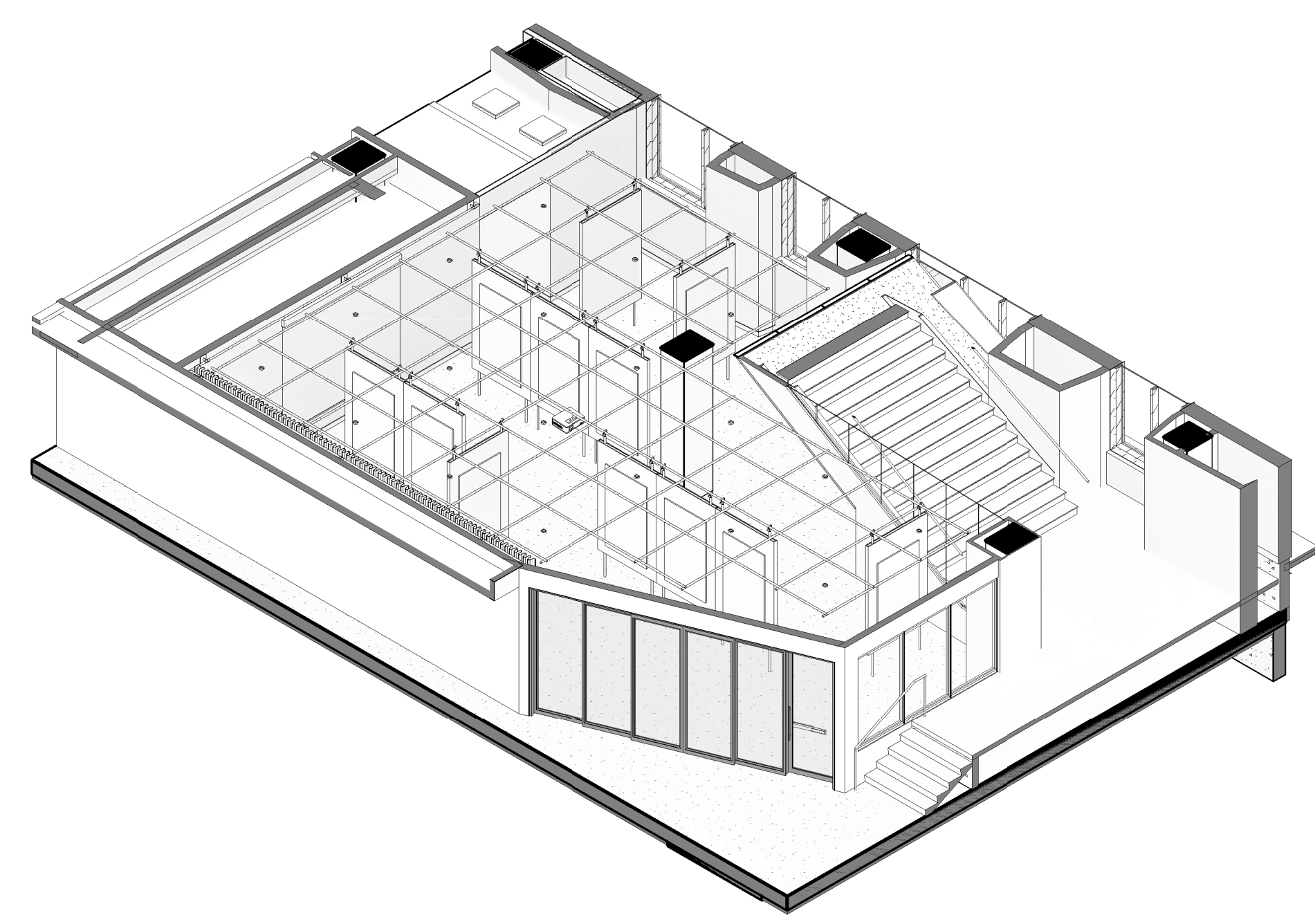

3 UNION HALL AXON



PRECEDENT IMAGES OF GRID CEILING & MOVABLE WALL PANELS

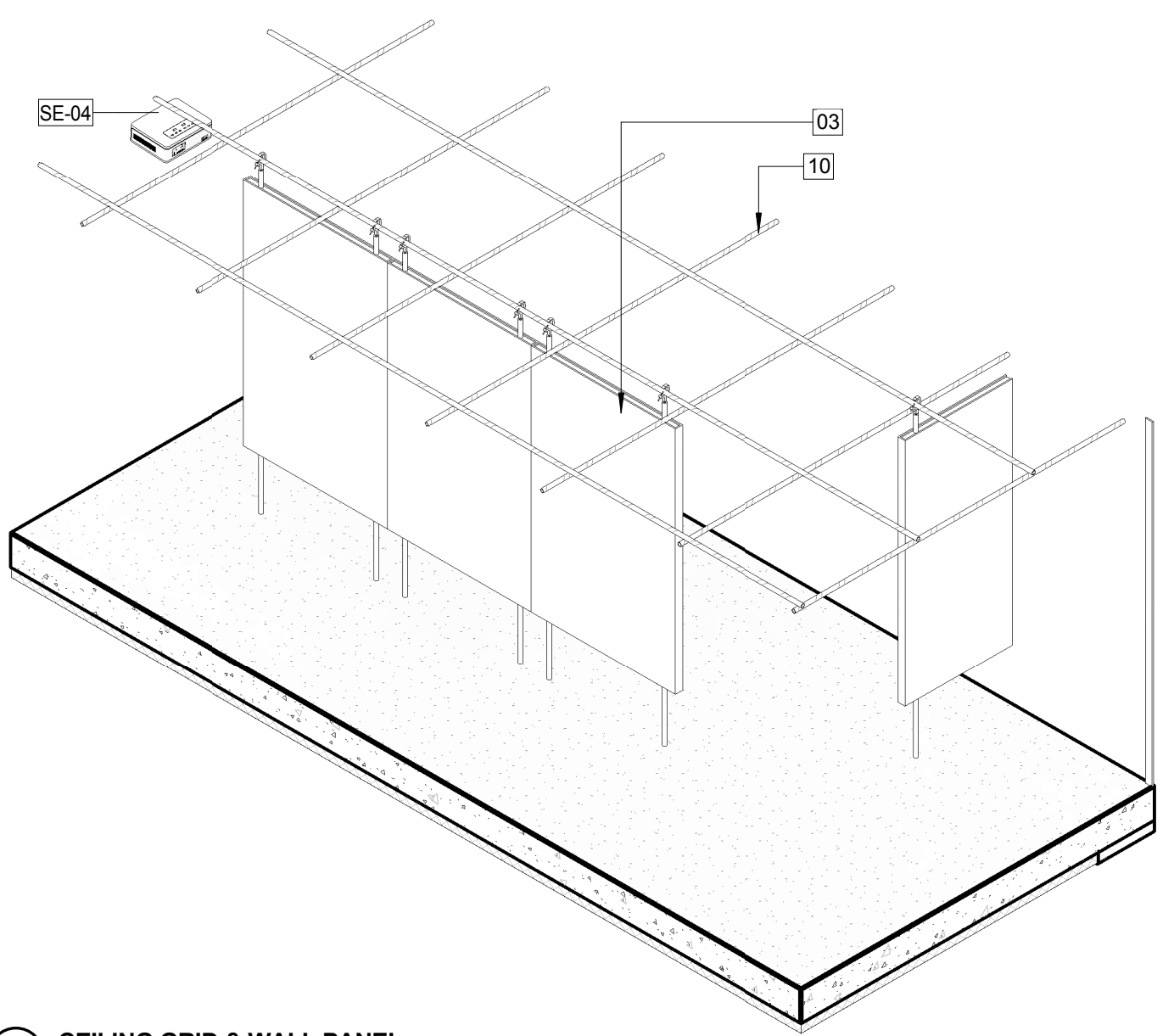

2 CEILING GRID & WALL PANEL

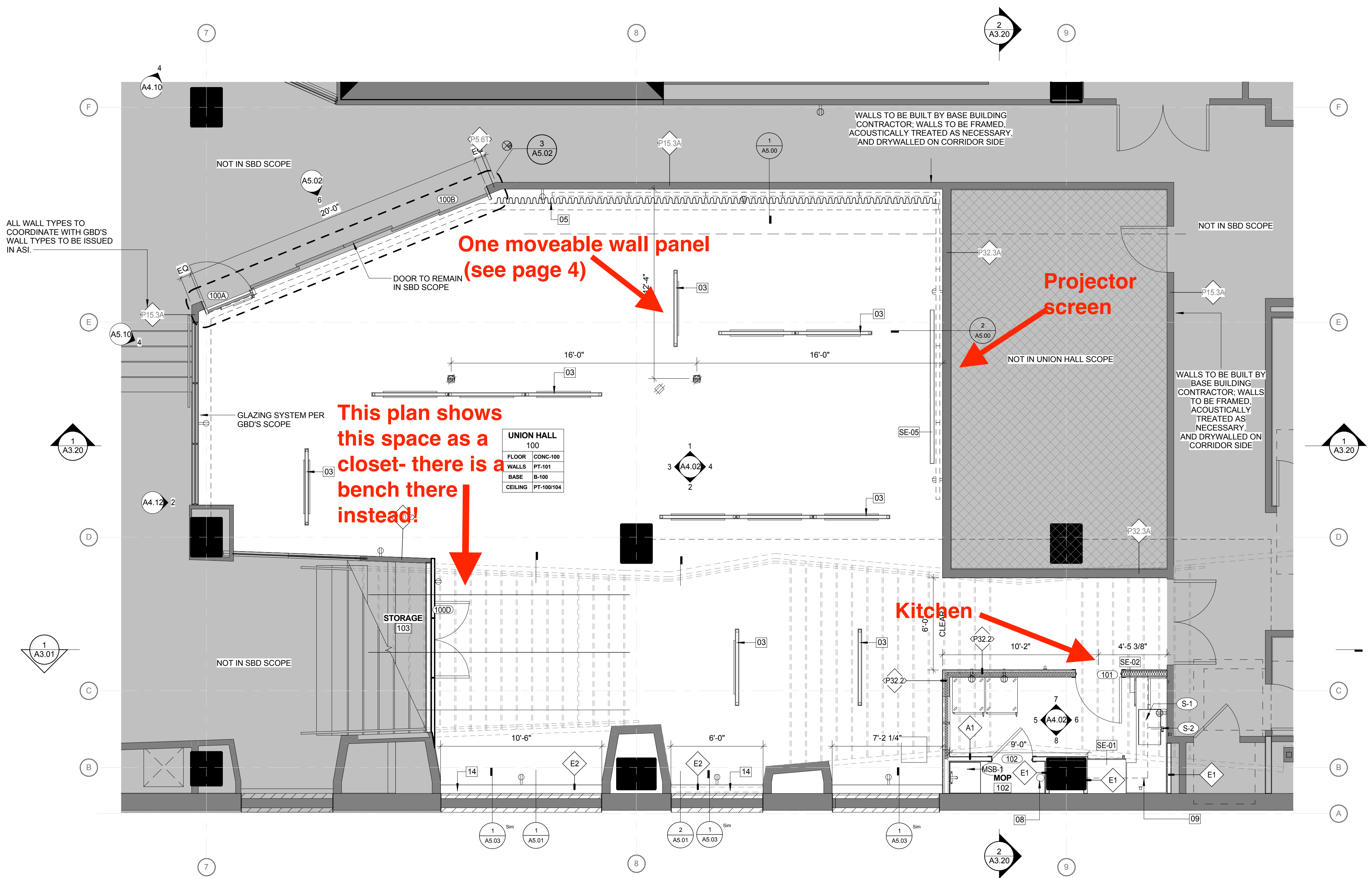

1 ENLARGED - UNION HALL
1/4" = 1'-0"

A4.00

Pipe grid + HVAC locations

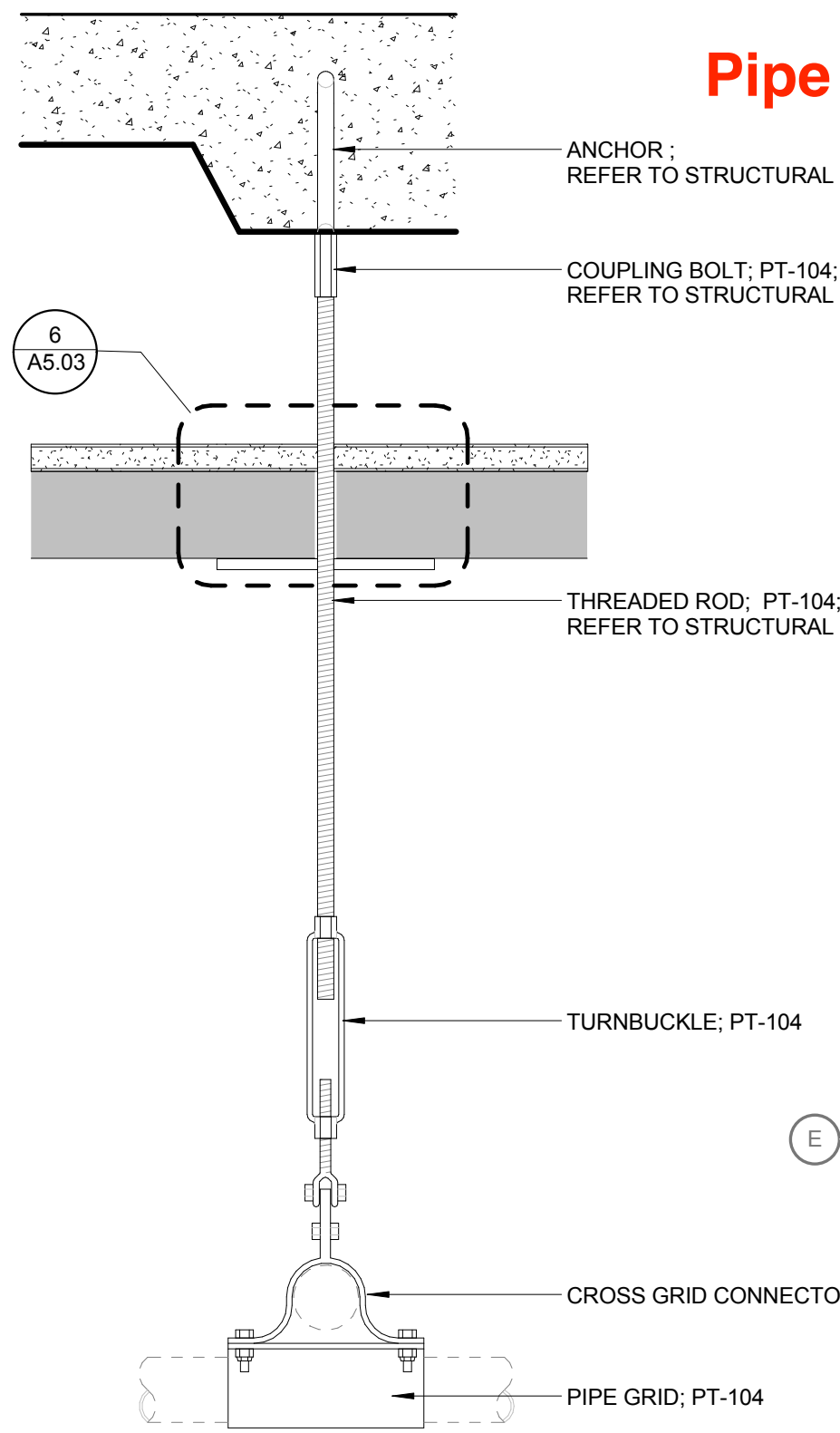

1 PIPE GRID THREADED ROD ASSEMBLY THROUGH OVERHEAD STAIR DECKING, TYP.
 3" = 1'-0"

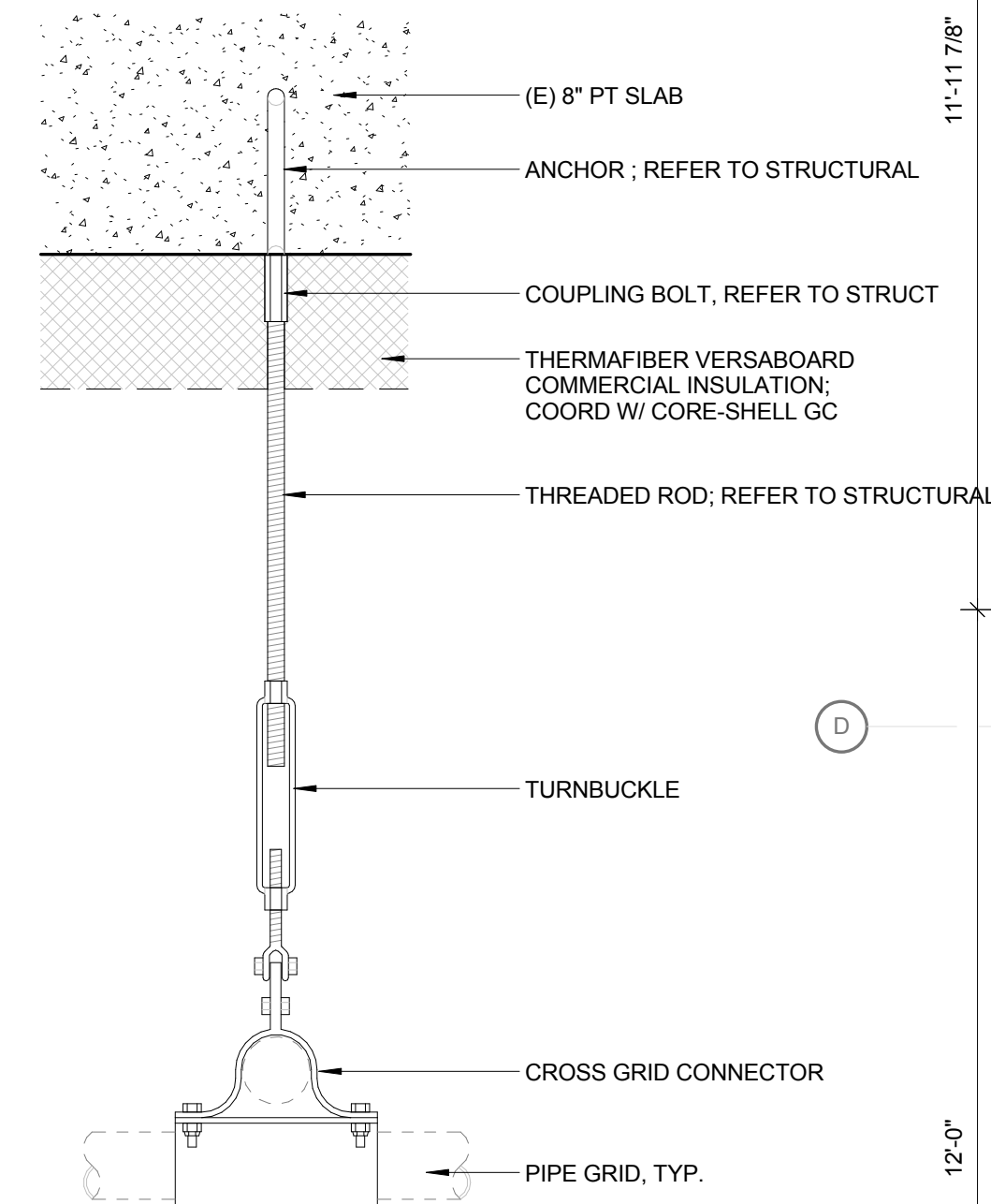

2 PIPE GRID THREADED ROD ASSEMBLY THROUGH OVERHEAD SLAB, TYP.
 3" = 1'-0"

KEYNOTE	KEYNOTE TEXT
07	CATER WARMING CABINETS; PROVIDED BY OTHERS; GC TO PROVIDE POWER; TYP
10	PIPE GRID; PT-104; REFER TO STRUCTURAL, TYP.
17	GRID CROSS CONNECTOR CLAMPS; LOCATED EVERY MEMBER AROUND PERIMETER, & EVERY OTHER MEMBER GRID INTERIOR.

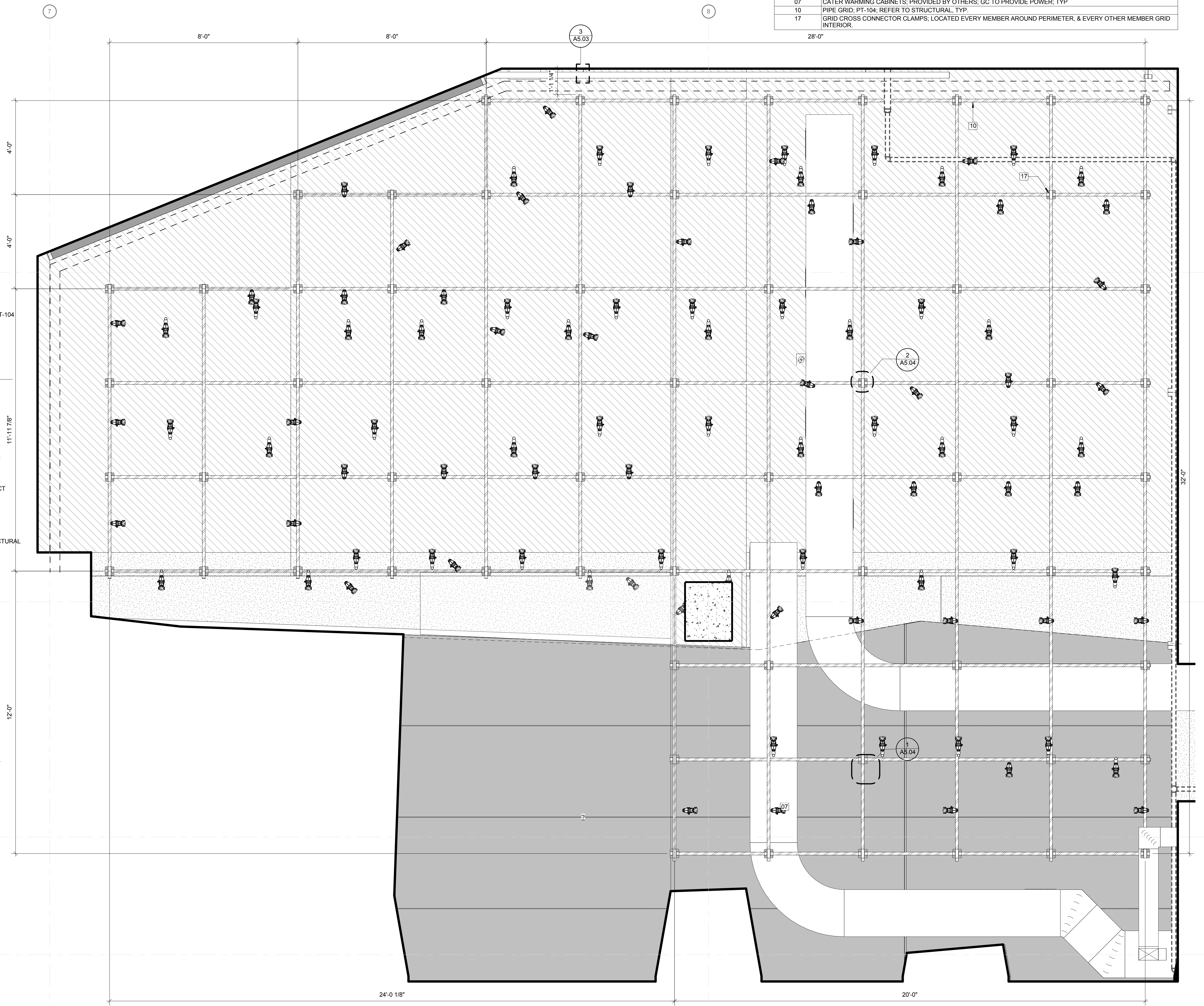

3 UNION HALL - PIPE GRID RCP
 1/2" = 1'-0"



ARCHITECTS AND DESIGNERS
 P 303.571.4137
 F 303.571.0403
 1160 SANTA FE DRIVE
 DENVER, CO 80204
 SEMPLEBROWN.COM

© COPYRIGHT 2018
 ANY UNAUTHORIZED USE OF THESE DOCUMENTS IS PROHIBITED WITHOUT THE WRITTEN CONSENT OF SEMPLE BROWN DESIGN, P.C.
 A PROFESSIONAL CORPORATION

COLORADAN | UNION HALL
 1750 Wewatta Street, Denver, Colorado, 80202

REVISION	DATE
3 DD SET	5/18/2018

PROJECT NUMBER: 153700
 PROJECT DATE: 6/4/2018
 SHEET TITLE: UNION HALL - PIPE GRID DETAILS
 SHEET NUMBER: A5.04

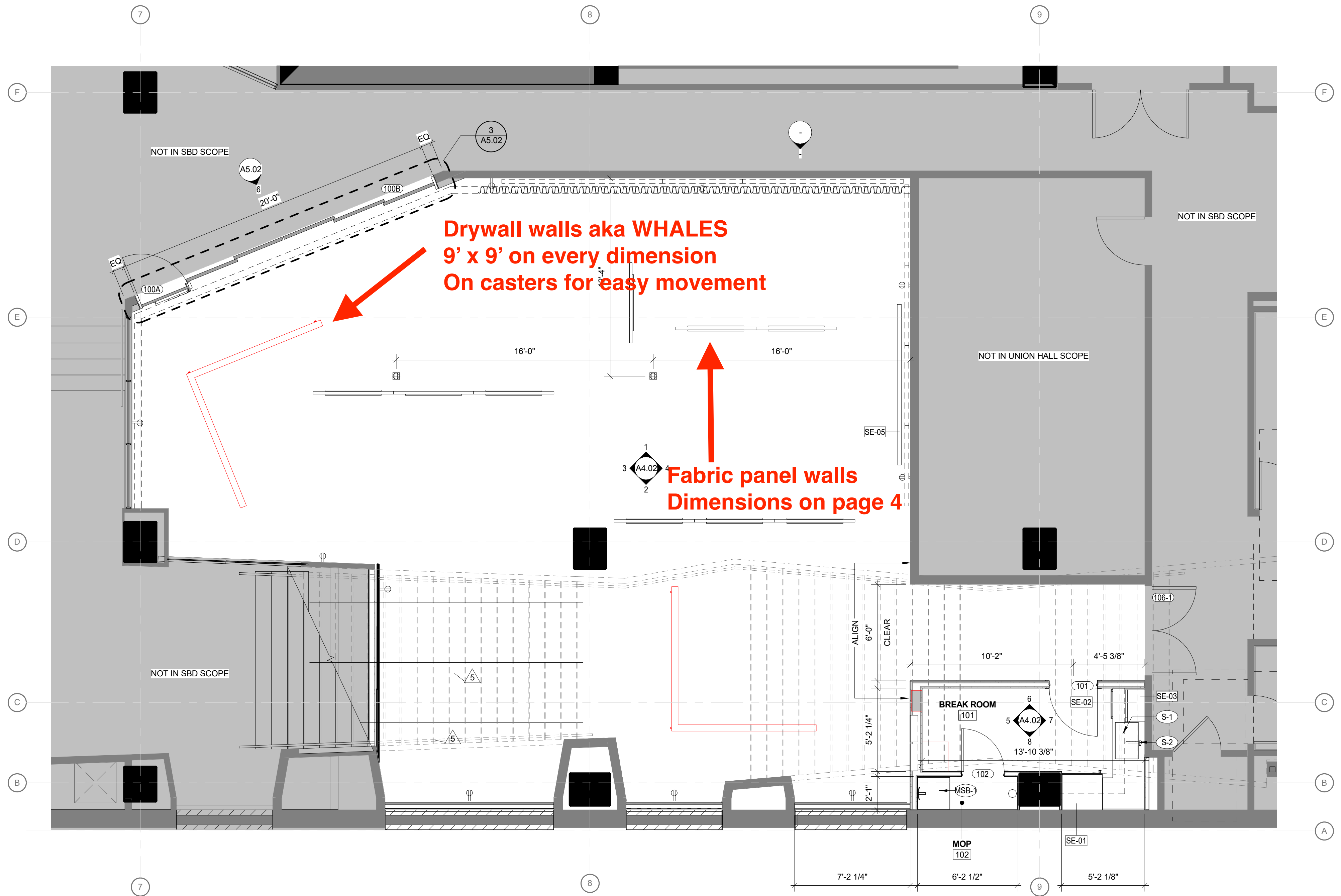

**Drywall walls aka WHALES
9' x 9' on every dimension
On casters for easy movement**

**Fabric panel walls
Dimensions on page 4**

NOT IN SBD SCOPE

NOT IN SBD SCOPE

NOT IN UNION HALL SCOPE

NOT IN SBD SCOPE

BREAK ROOM

101

MOP

102

3
A5.02

A5.02

1
A4.02

SE-05

SE-02

SE-03

S-1

S-2

MSB-1

SE-01

106-1

7

8

9

F

F

E

E

D

D

C

C

B

B

A

7

8

9

16'-0"

16'-0"

20'-0"

ALIGN
6'-0"

CLEAR

10'-2"

4'-5 3/8"

6

5
A4.02

7

8
13'-10 3/8"

7'-2 1/4"

6'-2 1/2"

5'-2 1/8"

5

5

ALIGN
6'-0"

CLEAR

10'-2"

4'-5 3/8"

6

5
A4.02

7

8
13'-10 3/8"

7'-2 1/4"

6'-2 1/2"

5'-2 1/8"

5

5

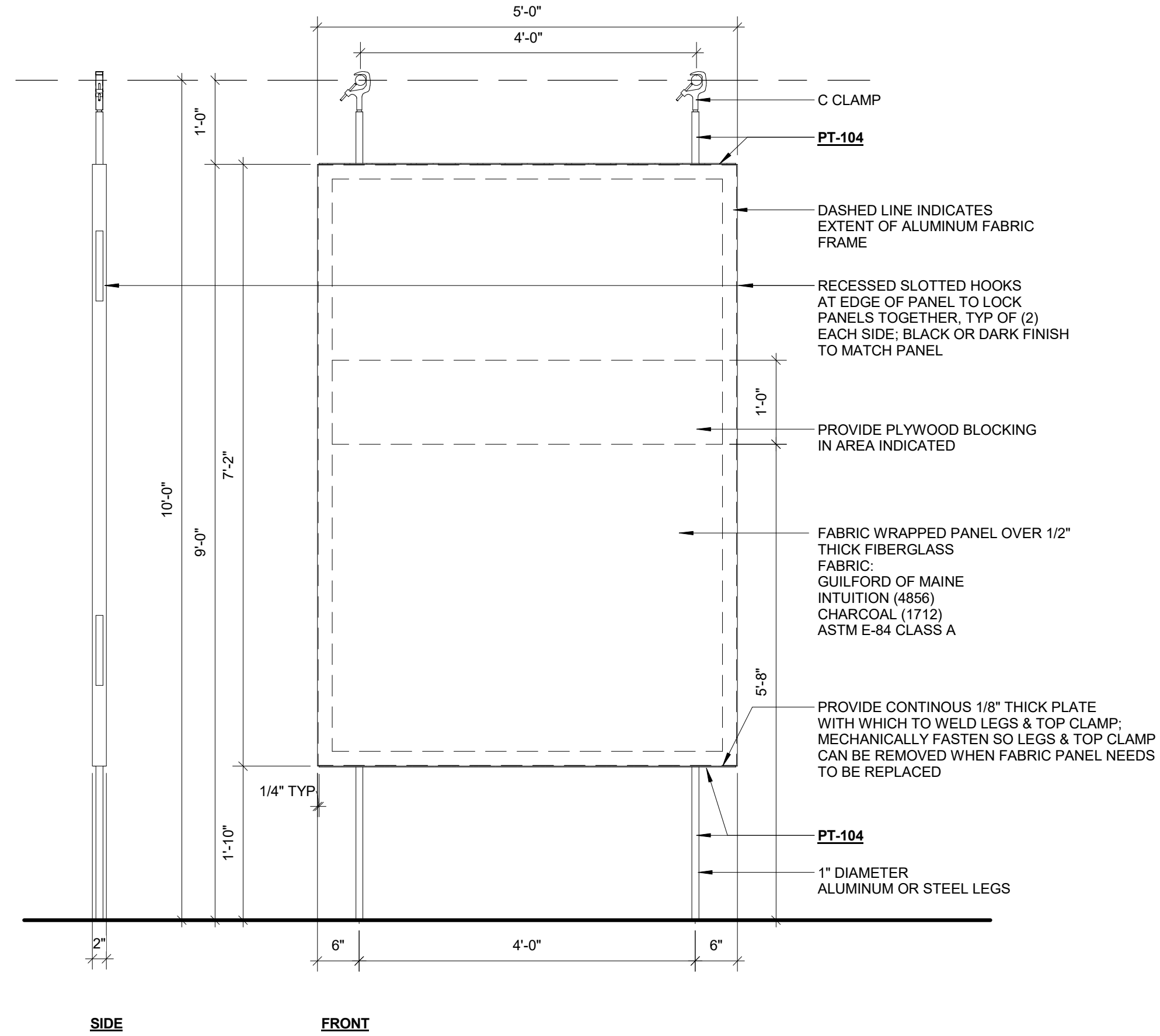

MOBILE ART PANELS - SK-02
 3/4" = 1'-0"

DATE

REVISION

PROJECT NUMBER: 153700

PROJECT DATE: 2/13/2019

SHEET TITLE:
 FABRIC MOBILE WALL PANELS

SHEET NUMBER: